

Worcester		vs				RGSHW		Wor chose to bat.						Date: 08/07/2008		Venue: South Northumberland CC		
Wor	Runs	Balls	S/R	SS	SS%	0s	1s	2s	3s	4s	6s	fow	How Out	First Wicket Partnership				
O Flower	25	31	80.6	11	35.5	20	4	3	1	3	0	53	b JC Potgieter	O Flower	25 (31)	81%	Total	53
D Hagger	38	67	56.7	17	25.4	50	8	3	0	6	0	76	lbw b E Greenland	D Hagger	23 (47)	49%	Run Rate	4.13
S Roberts	2	6	33.3	1	16.7	5	0	1	0	0	0	68	c D Heavyside b E Greenland	Second Wicket				
D Sproul	24	47	51.1	19	40.4	28	14	5	0	0	0	124	b R Cheema	S Roberts	2 (6)	33%	Total	15
W Ford	11	25	44.0	8	32.0	17	7	0	0	1	0	96	run out(R Cheema)	D Hagger	13 (11)	118%	Run Rate	5.29
T Williams	13	38	34.2	6	15.8	32	3	1	0	2	0	128	lbw b G Walker	Third Wicket				
O Steele	3	7	42.9	2	28.6	5	1	1	0	0	0	127	st T Francis b G Walker	D Hagger	2 (9)	22%	Total	8
J Ganderton	0	4	-	0	-	4	0	0	0	0	0	127	lbw b G Walker	D Sproul	4 (13)	31%	Run Rate	2.18
W Brennan	12	22	54.5	6	27.3	16	4	0	0	2	0	144	b G Walker	Fourth Wicket				
J Watkins	8	19	42.1	4	21.1	15	2	1	0	1	0	154	c JC Potgieter b G Walker	W Ford	11 (25)	44%	Total	20
W Short	0	5	-	0	-	5	0	0	0	0	0			D Sproul	8 (15)	53%	Run Rate	3.00
Extras	18				w 11		nb 1		b 3		lb 3		Fifth Wicket					
Totals	154	10 wkts	45 overs			Fall of Wickets				Current run rate		3.42	D Sproul 12 (19) 63% Total 28					
Laver & Wood Cricket Scorebook - Innings1												Last 5 overs RR		2.80	T Williams 12 (36) 33% Run Rate 3.05			
Download free at cricketfanatic.orcon.net.nz															Sixth Wicket			
Contact the creator at cricketscorebook@orcon.net.nz															O Steele 3 (7) 43% Total 3			
Visit Laver & Wood cricket bat manufacturers															T Williams 0 (0) Run Rate 2.57			
Wyc	Overs	M	Runs	Wkt	RPO	nb	w							Seventh Wicket				
R Kumar	6	1	19	0	3.17	0	2							J Ganderton 0 (4) 0% Total 0				
D Heavyside	7	0	36	0	5.14	1	0							T Williams 0 (0) Run Rate 0.00				
E Greenland	10	0	30	2	3.00	0	0							Eighth Wicket				
JC Potgieter	7	0	18	1	2.57	0	2							T Williams 1 (2) 50% Total 1				
G Walker	10	1	19	5	1.90	0	5							W Brennan 0 (5) 0% Run Rate 0.86				
R Cheema	5	0	26	1	5.20	0	1							Ninth Wicket				
															W Brennan 12 (17) 71% Total 16			
															J Watkins 1 (11) 9% Run Rate 3.43			
															Tenth Wicket			
															J Watkins 7 (8) 88% Total 10			
															W Short 0 (5) 0% Run Rate 4.62			

Worcester		vs					RGSHW					Wor chose to bat.					Date: 08/07/2008		Venue: South Northumberland CC		
Wyc	Runs	Balls	S/R	SS	SS%	0s	1s	2s	3s	4s	6s	fow	How Out	First Wicket Partnership							
JC Potgieter	39	63	61.9	21	33.3	42	8	10	1	2	0	78	c W Ford b D Sproul	JC Potgieter	39 (63)	62%	Total	78			
R Cheema	33	85	38.8	18	21.2	67	11	3	0	4	0	83	run out(T Williams)	R Cheema	31 (80)	39%	Run Rate	3.32			
J Kelleher	13	16	81.3	4	25.0	12	0	1	1	2	0	98	b W Brennan	Second Wicket							
T Francis	7	19	36.8	6	31.6	13	5	1	0	0	0	111	c W Brennan b J Ganderton	R Cheema	2 (5)	40%	Total	5			
G Walker	23	42	54.8	16	38.1	26	10	5	1	0	0		Not Out	J Kelleher	3 (5)	60%	Run Rate	3.00			
C Elder	23	15	153.3	10	66.7	5	5	2	0	2	1	141	b J Watkins	Third Wicket							
I Cottam	0	9	-	0	-	9	0	0	0	0	0		Not Out	J Kelleher	10 (11)	91%	Total	15			
D Heavyside														T Francis	4 (11)	36%	Run Rate	4.09			
E Greenland															Fourth Wicket						
R Kumar														T Francis	3 (8)	38%	Total	13			
B Mirza														G Walker	8 (16)	50%	Run Rate	3.25			
Extras	17						w 8	nb 2	b 2	lb 5											
Totals	155	5 wks	41.1 overs			Fall of Wickets		Current run rate		3.77		C Elder		23 (15)	153%	Total	30				
Laver & Wood Cricket Scorebook - Innings2												Last 5 overs RR		5.00		G Walker		7 (14)	50%	Run Rate	6.21
Download free at cricketfanatic.orcon.net.nz																Sixth Wicket					
Contact the creator at cricketscorebook@orcon.net.nz																G Walker		8 (12)	67%	Total	14
Visit Laver & Wood cricket bat manufacturers																I Cottam		0 (9)	0%	Run Rate	4.00
Wor	Overs	M	Runs	Wkt	RPO	nb	w														
W Brennan	8	0	32	1	4.00	2	1	1	53	78	141										
W Short	6	0	19	0	3.17	0	2	6	68	83	127										
J Ganderton	10	1	33	1	3.30	0	0	3	76	98	127										
J Watkins	8.1	0	36	1	4.41	0	2	4	96	111	128										
D Sproul	9	0	28	1	3.11	0	1	5	124	141	144										
								6	127		154										
								7	127												
								8	128												
								9	144												
								10	154												

Worm Graph

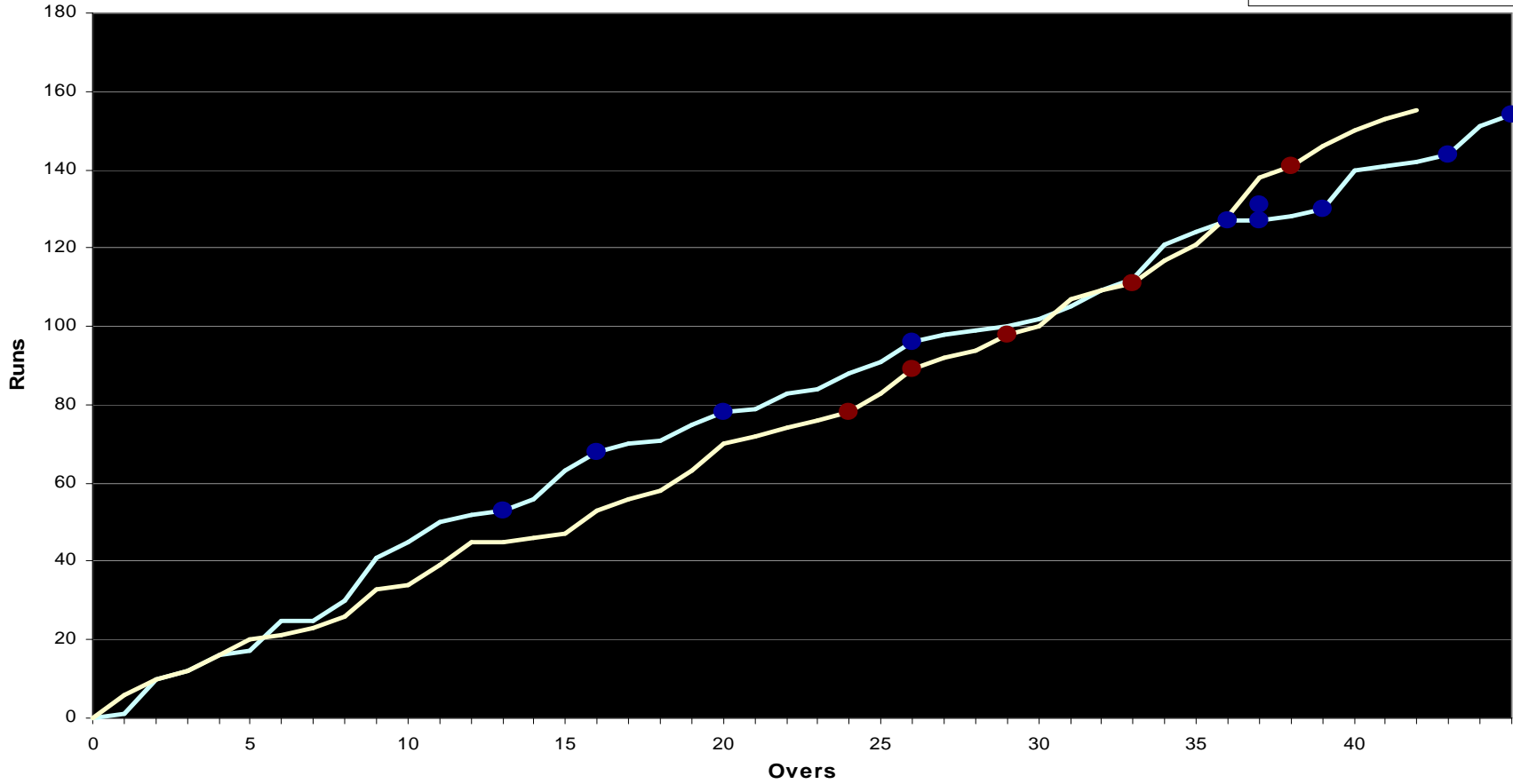
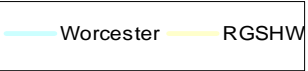

Run Rate Graph

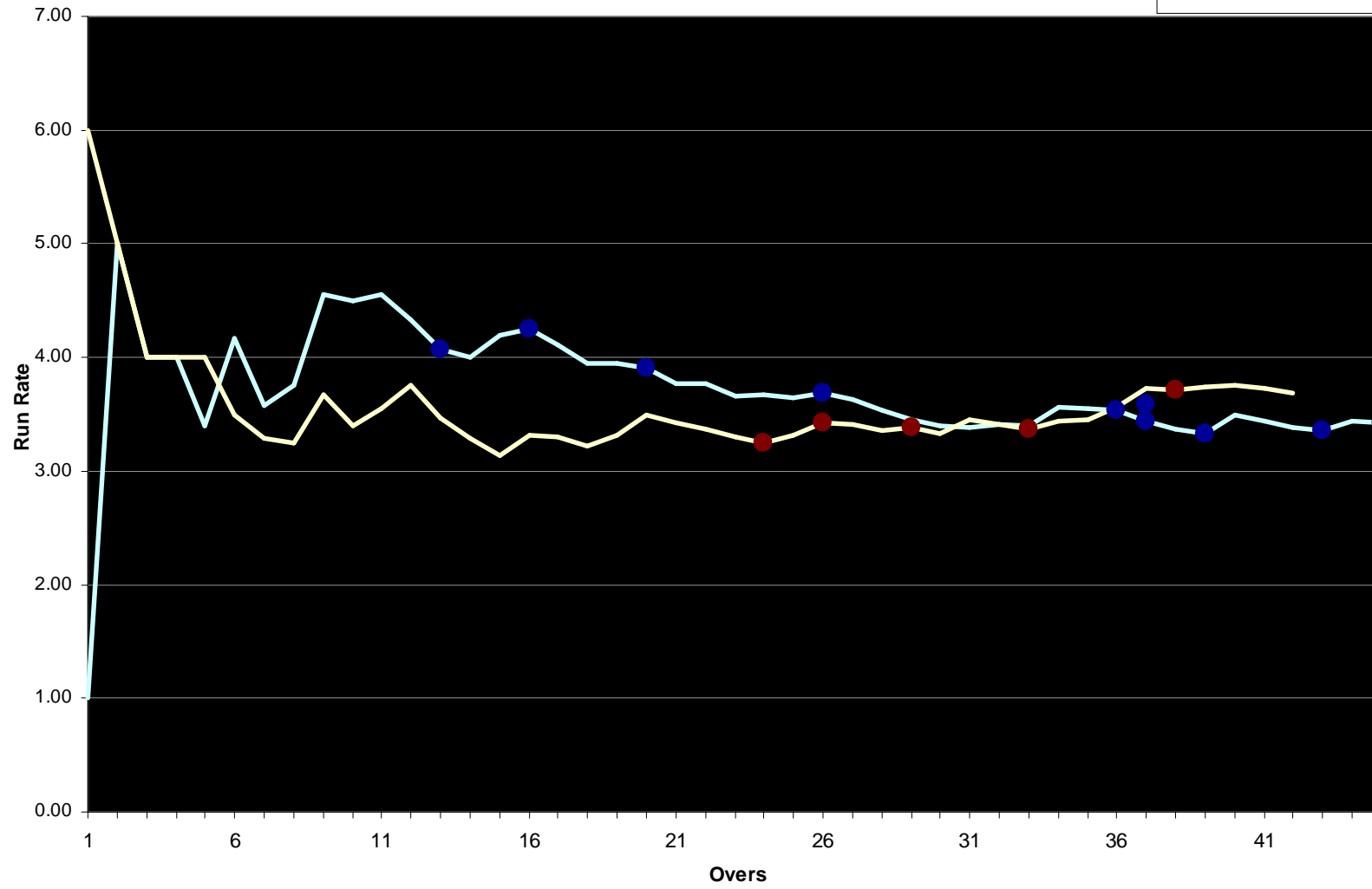
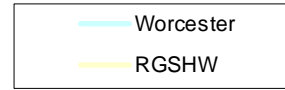

Manhattan Graph

- Worcester
- RGSHW

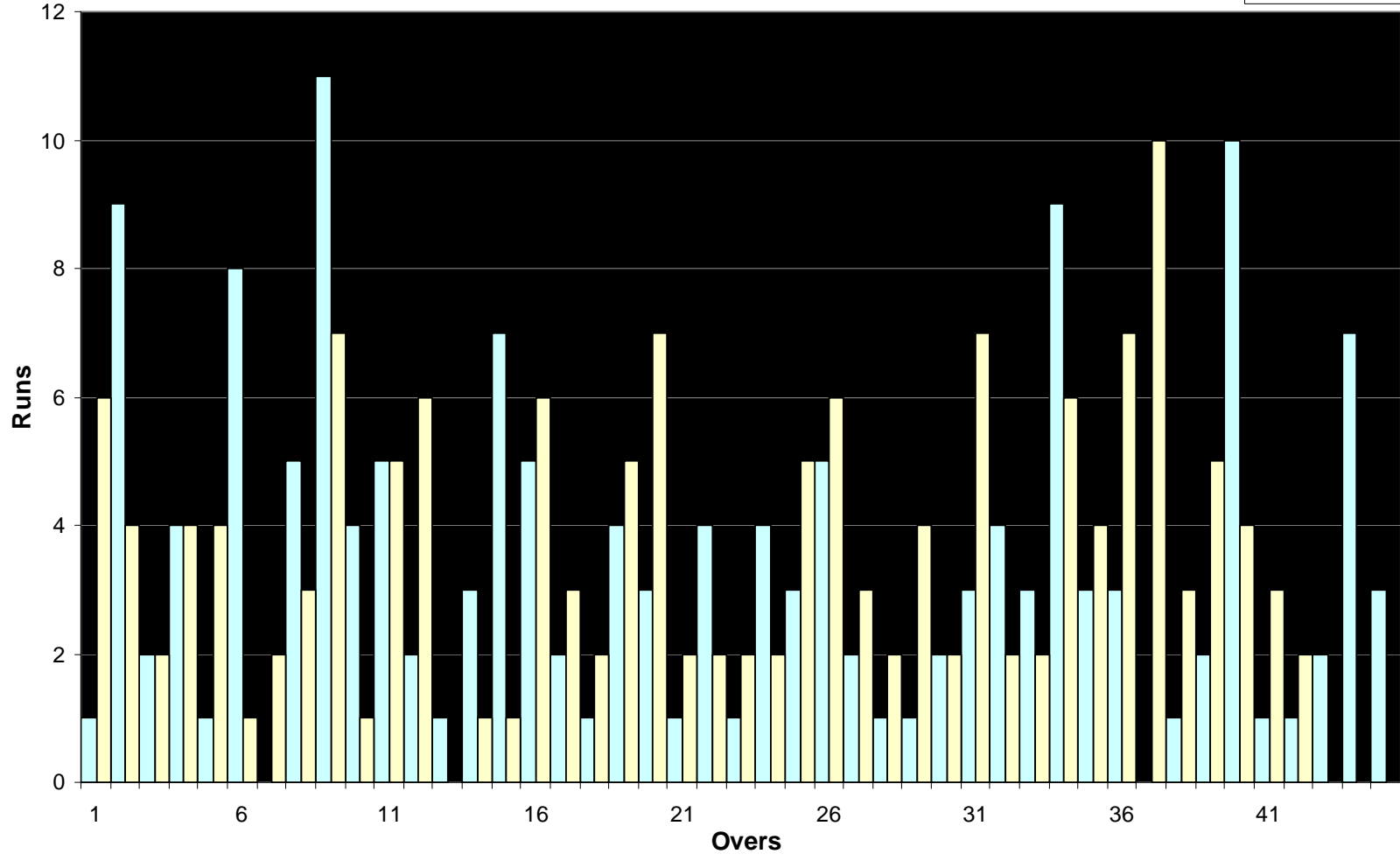

Innings 1 - Worcester

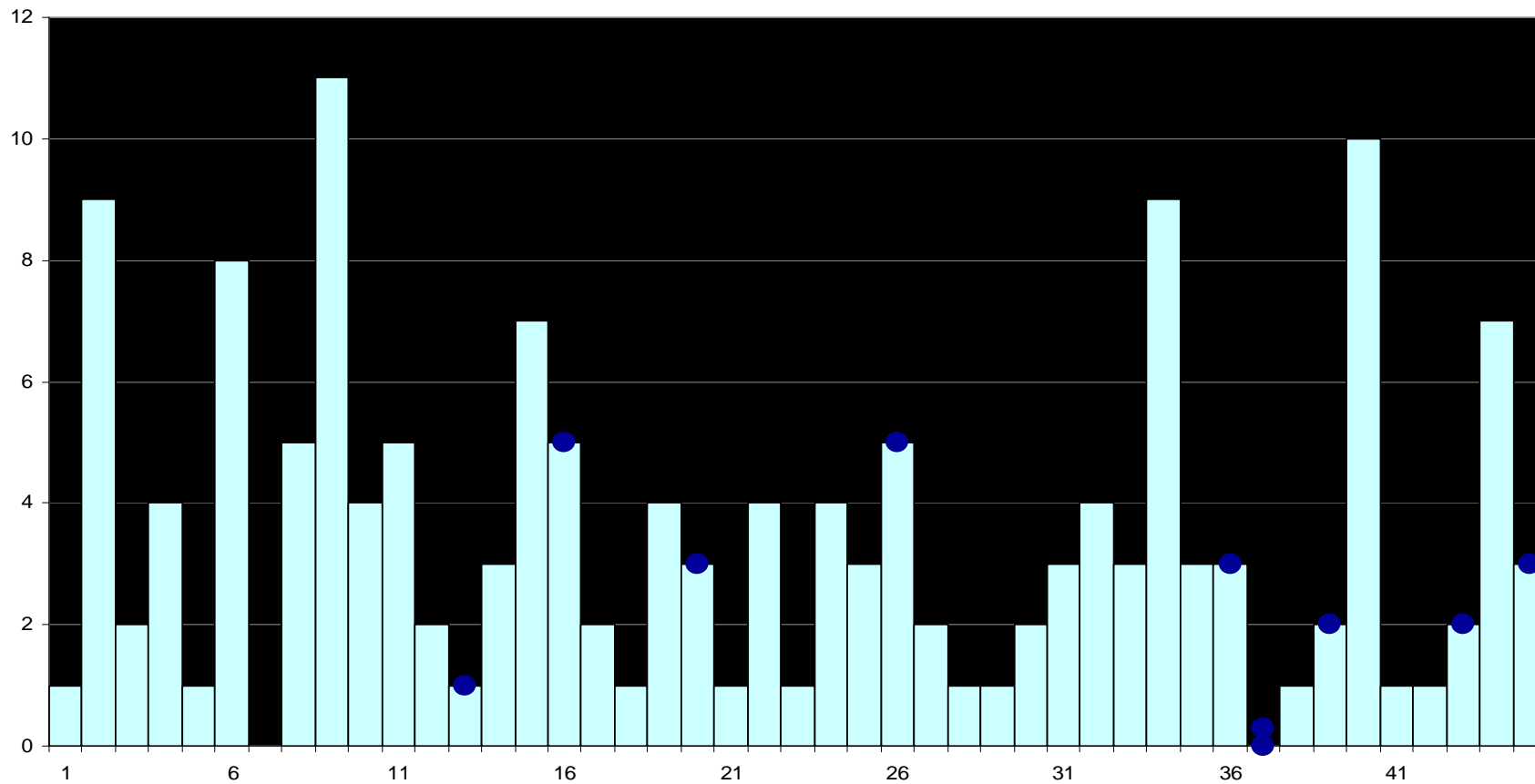

Innings 2 - RGSHW

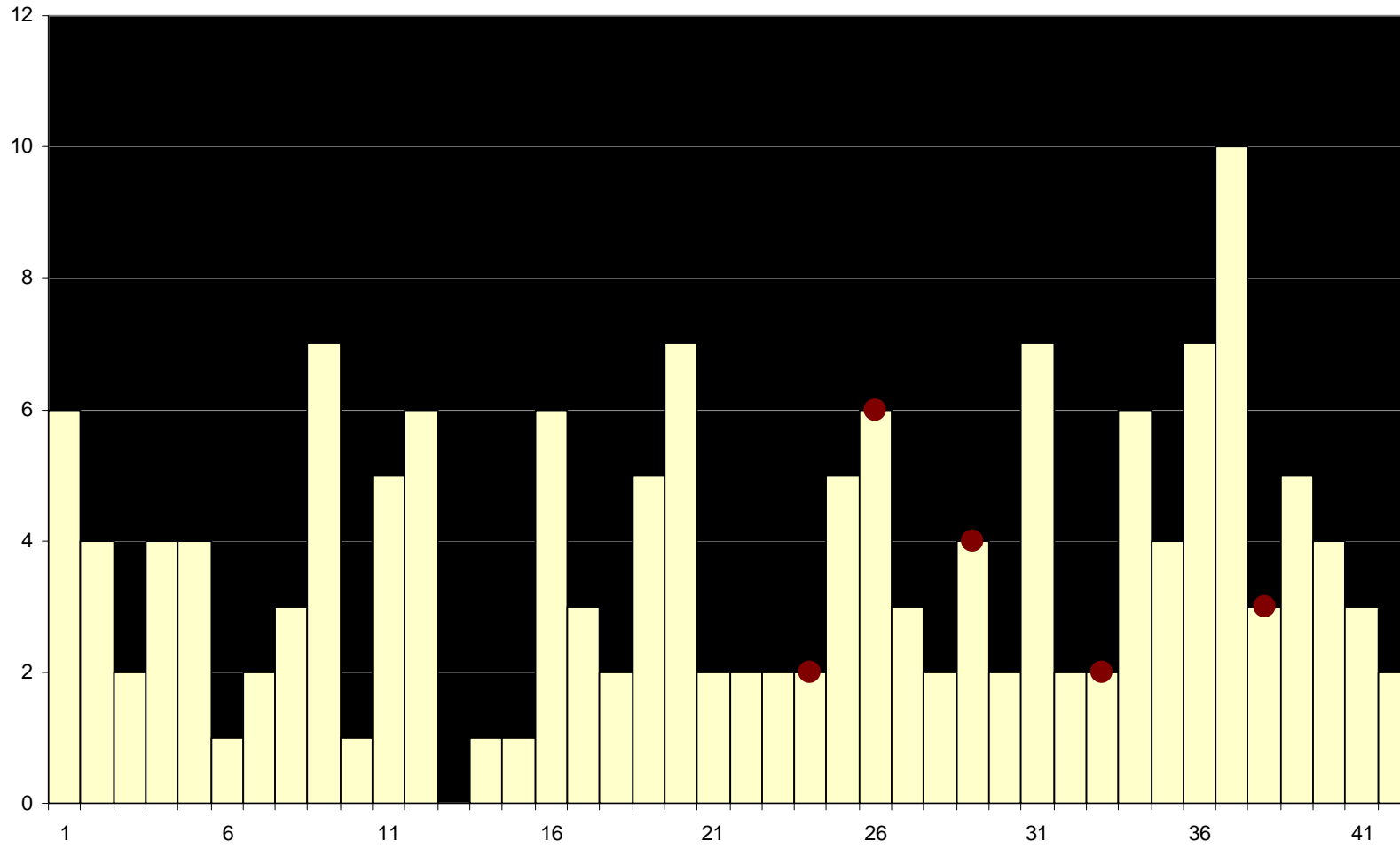

Worcester					RGSHW								
Over	Total Score	RO	RR	RR5o	Over	Total Score	RO	RR	RR5o	RRreq	Rreq	Brem	Wrem
1	1 / 0	1	1.00	-	1	6 / 0	6	6.00	-	3.04	149	294	10
2	10 / 0	9	5.00	-	2	10 / 0	4	5.00	-	3.02	145	288	10
3	12 / 0	2	4.00	-	3	12 / 0	2	4.00	-	3.04	143	282	10
4	16 / 0	4	4.00	-	4	16 / 0	4	4.00	-	3.02	139	276	10
5	17 / 0	1	3.40	3.40	5	20 / 0	4	4.00	4.00	3.00	135	270	10
6	25 / 0	8	4.17	4.80	6	21 / 0	1	3.50	3.00	3.05	134	264	10
7	25 / 0	0	3.57	3.00	7	23 / 0	2	3.29	2.60	3.07	132	258	10
8	30 / 0	5	3.75	3.60	8	26 / 0	3	3.25	2.80	3.07	129	252	10
9	41 / 0	11	4.56	5.00	9	33 / 0	7	3.67	3.40	2.98	122	246	10
10	45 / 0	4	4.50	5.60	10	34 / 0	1	3.40	2.80	3.03	121	240	10
11	50 / 0	5	4.55	5.00	11	39 / 0	5	3.55	3.60	2.97	116	234	10
12	52 / 0	2	4.33	5.40	12	45 / 0	6	3.75	4.40	2.89	110	228	10
13	53 / 1	1	4.08	4.60	13	45 / 0	0	3.46	3.80	2.97	110	222	10
14	56 / 1	3	4.00	3.00	14	46 / 0	1	3.29	2.60	3.03	109	216	10
15	63 / 1	7	4.20	3.60	15	47 / 0	1	3.13	2.60	3.09	108	210	10
16	68 / 2	5	4.25	3.60	16	53 / 0	6	3.31	2.80	3.00	102	204	10
17	70 / 2	2	4.12	3.60	17	56 / 0	3	3.29	2.20	3.00	99	198	10
18	71 / 2	1	3.94	3.60	18	58 / 0	2	3.22	2.60	3.03	97	192	10
19	75 / 2	4	3.95	3.80	19	63 / 0	5	3.32	3.40	2.97	92	186	10
20	78 / 3	3	3.90	3.00	20	70 / 0	7	3.50	4.60	2.83	85	180	10
21	79 / 3	1	3.76	2.20	21	72 / 0	2	3.43	3.80	2.86	83	174	10
22	83 / 3	4	3.77	2.60	22	74 / 0	2	3.36	3.60	2.89	81	168	10
23	84 / 3	1	3.65	2.60	23	76 / 0	2	3.30	3.60	2.93	79	162	10
24	88 / 3	4	3.67	2.60	24	78 / 1	2	3.25	3.00	2.96	77	156	9
25	91 / 3	3	3.64	2.60	25	83 / 1	5	3.32	2.60	2.88	72	150	9
26	96 / 4	5	3.69	3.40	26	89 / 2	6	3.42	3.40	2.75	66	144	8
27	98 / 4	2	3.63	3.00	27	92 / 2	3	3.41	3.60	2.74	63	138	8
28	99 / 4	1	3.54	3.00	28	94 / 2	2	3.36	3.60	2.77	61	132	8
29	100 / 4	1	3.45	2.40	29	98 / 3	4	3.38	4.00	2.71	57	126	7
30	102 / 4	2	3.40	2.20	30	100 / 3	2	3.33	3.40	2.75	55	120	7
31	105 / 4	3	3.39	1.80	31	107 / 3	7	3.45	3.60	2.53	48	114	7
32	109 / 4	4	3.41	2.20	32	109 / 3	2	3.41	3.40	2.56	46	108	7
33	112 / 4	3	3.39	2.60	33	111 / 4	2	3.36	3.40	2.59	44	102	6
34	121 / 4	9	3.56	4.20	34	117 / 4	6	3.44	3.80	2.38	38	96	6
35	124 / 4	3	3.54	4.40	35	121 / 4	4	3.46	4.20	2.27	34	90	6
36	127 / 5	3	3.53	4.40	36	128 / 4	7	3.56	4.20	1.93	27	84	6
37	127 / 7	0	3.43	3.60	37	138 / 4	10	3.73	5.80	1.31	17	78	6
38	128 / 7	1	3.37	3.20	38	141 / 5	3	3.71	6.00	1.17	14	72	5
39	130 / 8	2	3.33	1.80	39	146 / 5	5	3.74	5.80	0.82	9	66	5
40	140 / 8	10	3.50	3.20	40	150 / 5	4	3.75	5.80	0.50	5	60	5
41	141 / 8	1	3.44	2.80	41	153 / 5	3	3.73	5.00	0.22	2	54	5
42	142 / 8	1	3.38	3.00	42	155 / 5	2	3.69	3.40		0	53	5
43	144 / 9	2	3.35	3.20	43								
44	151 / 9	7	3.43	4.20	44								
45	154 / 10	3	3.42	2.80	45								
46					46								
47					47								
48					48								
49					49								
50					50								

Over	Worcester			RGSHW		
	Bowler	Over Details	Total Score	Bowler	Over Details	Total Score
1	R Kumar	•+•••••	1 / 0	W Brennan	2•22••	6 / 0
2	D Heavyside	••▼4•4	10 / 0	W Short	••4•••	10 / 0
3	R Kumar	•••2••	12 / 0	W Brennan	•1+••••	12 / 0
4	D Heavyside	•3•••○•	16 / 0	W Short	+•+2••••	16 / 0
5	R Kumar	••1•••	17 / 0	W Brennan	121•••	20 / 0
6	D Heavyside	4•••22	25 / 0	W Short	•••1••	21 / 0
7	R Kumar	••••••	25 / 0	W Brennan	•••2••	23 / 0
8	D Heavyside	1•4•••	30 / 0	W Short	•••2•1	26 / 0
9	R Kumar	2•▼•44	41 / 0	W Brennan	•••○•••④	33 / 0
10	D Heavyside	•1••21	45 / 0	W Short	••••1•	34 / 0
11	R Kumar	••+•4••	50 / 0	J Ganderton	1•211•	39 / 0
12	E Greenland	1•••1•	52 / 0	J Watkins	•+4▼•••	45 / 0
13	JC Potgieter	•1••X•	53 / 1	J Ganderton	••••••	45 / 0
14	E Greenland	••12••	56 / 1	J Watkins	•1••••	46 / 0
15	JC Potgieter	4•••21	63 / 1	J Ganderton	•••••1	47 / 0
16	E Greenland	41•X••	68 / 2	J Watkins	•4•••2	53 / 0
17	JC Potgieter	••▼••+•	70 / 2	J Ganderton	••12••	56 / 0
18	E Greenland	1•••••	71 / 2	J Watkins	•••2••	58 / 0
19	JC Potgieter	121•••	75 / 2	J Ganderton	•14•••	63 / 0
20	E Greenland	1X1••1	78 / 3	J Watkins	3••4••	70 / 0
21	JC Potgieter	•••1••	79 / 3	J Ganderton	1••1••	72 / 0
22	E Greenland	11••11	83 / 3	D Sproul	•+••1••	74 / 0
23	JC Potgieter	•••+•••	84 / 3	J Ganderton	•••2••	76 / 0
24	E Greenland	1•••12	88 / 3	D Sproul	2•X•••	78 / 1
25	JC Potgieter	•11••1	91 / 3	W Brennan	1•3••1	83 / 1
26	E Greenland	4•••1X	96 / 4	D Sproul	X24•••	89 / 2
27	G Walker	+••••••	98 / 4	W Brennan	1▼•••1	92 / 2
28	E Greenland	1•••••	99 / 4	D Sproul	•••••2	94 / 2
29	G Walker	•••1••	100 / 4	W Brennan	••4•X•	98 / 3
30	E Greenland	1••••1	102 / 4	D Sproul	•1••1•	100 / 3
31	G Walker	+••2•••	105 / 4	W Short	2111▼1	107 / 3
32	R Cheema	2•2•••	109 / 4	D Sproul	•2••••	109 / 3
33	G Walker	•••1+1•	112 / 4	J Ganderton	•1•▼X•	111 / 4
34	R Cheema	1•4•4•	121 / 4	D Sproul	1••14•	117 / 4
35	G Walker	•2•1••	124 / 4	J Ganderton	•11•2•	121 / 4
36	R Cheema	X•2••1	127 / 5	J Watkins	•4•2•1	128 / 4
37	G Walker	•X•••X	127 / 7	J Ganderton	1161•1	138 / 4
38	R Cheema	1•••••	128 / 7	J Watkins	•12X••	141 / 5
39	G Walker	X••1•1	130 / 8	D Sproul	2•▲•1•	146 / 5
40	R Cheema	•44+••▲	140 / 8	J Watkins	•▼•#•••	150 / 5
41	G Walker	1•••••	141 / 8	D Sproul	•••3••	153 / 5
42	D Heavyside	•••1••	142 / 8	J Watkins	2	155 / 5
43	G Walker	1▲••X•	144 / 9			
44	D Heavyside	42▲•••	151 / 9			
45	G Walker	••1•+•X	154 / 10			
46						
47						
48						
49						
50						

